City of Dublin
COMMUNITY RELATIONS

Social Media Snapshot // July 31 - Aug. 6, 2016

Facebook // Top Engagement

Published	Post	Type	Targeting	Reach	Engagement	Promote
07/31/2016 7:52 pm	Sometimes you have to see it to get it. Watch this video simulation b			12.3K	2.1K 258	Boost Post
08/03/2016 8:20 am	A little adrenaline rush for your Wednesday morning. Skaters take			5.6K	285 75	Boost Post
08/01/2016 6:37 pm	Journey to the heart of Ireland to experience the pulsating energy o			5K	37 10	Boost Post
08/05/2016 3:15 pm	Great aerial view of the new (soon to open) roundabout, Riverside Dr			4.9K	456 111	Boost Post

Twitter // Top Engagement

Tweets | Top Tweets | Tweets and replies | Promoted

	Impressions	Engagements	Engagement rate
Dublin Ohio @DublinOhio · Jul 30 Martin Rd is closed to thru traffic at Martin Place due to a water main break. Only local traffic is permitted. pic.twitter.com/vWwl430QBq View Tweet activity	5,073	383	7.5%
Dublin Ohio @DublinOhio · Aug 4 13 days until school starts! **@DublinPolice** teaming up with **@DublinSchools** to offer safety training for new teachers. pic.twitter.com/SdWC7LXMN6 View Tweet activity	3,725	250	6.7%
Dublin Ohio @DublinOhio · Aug 4 Another Talk in the Park with City Manager Dana McDaniel is next Thursday evening. Bring your questions/concerns! pic.twitter.com/Oshnc96tMZ View Tweet activity	2,873	95	3.3%
Dublin Ohio @DublinOhio · Aug 1 Wear a bicycle helmet and if a **@DublinPolice** officer sees you, you'll get a "ticket" (Dairy Queen Voucher) **#Safety** pic.twitter.com/o3SPTpjS04 View Tweet activity	2,763	136	4.9%

Instagram // Top Engagement

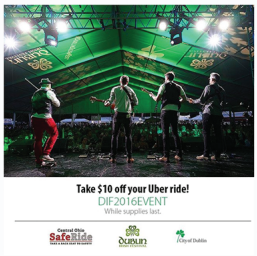

65 likes

63 likes

49 likes

Nextdoor // Top Engagement

Glick Road Closure Thursday
Lindsay Weisenauer from City of Dublin

Glick Road will be closed between Castlebay Drive and Muirfield Drive Thursday, August 4 from 9 a.m. to 4 p.m. This is part of the Glick Road recreation path construction project. Drivers may use Avery Road to Brand Road to Muirfield Drive as a detour. The schedule is subject to change.

Edited 4d ago · Shared with City of Dublin in General

THANK 11 | REPLY